

FABRICS  
PLASTICS  
WOODS









# Diamante



01



02

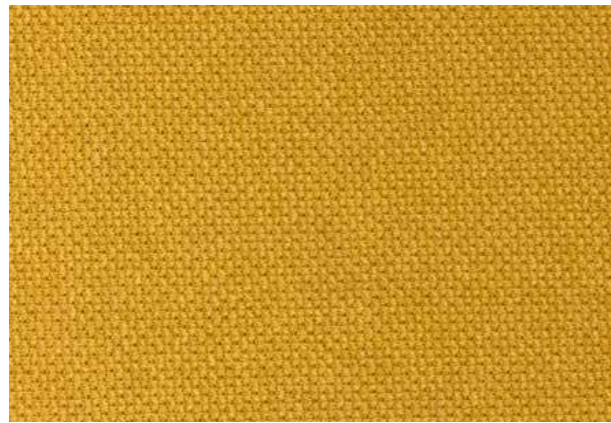

06



07



12







16

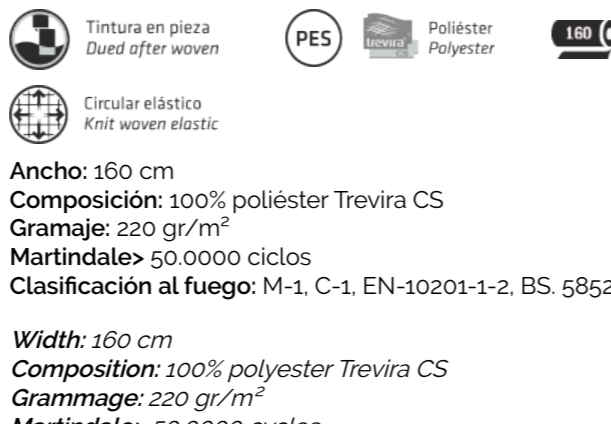

50



 Tintura en pieza  
*Dyed after woven*
  Poliéster  
 Polyester
  160

 Circular elástico  
*Knit woven elastic*

**Ancho:** 160 cm  
**Composición:** 100% poliéster Trevira CS  
**Gramaje:** 220 gr/m<sup>2</sup>  
**Martindale** > 50.0000 ciclos  
**Clasificación al fuego:** M-1, C-1, EN-10201-1-2, BS. 5852

**Width:** 160 cm  
**Composition:** 100% polyester Trevira CS  
**Grammage:** 220 gr/m<sup>2</sup>  
**Martindale** > 50.0000 cycles  
**Flammability:** M-1, C-1, EN-10201-1-2, BS. 5852

# Diamante



03



04



08



10



18

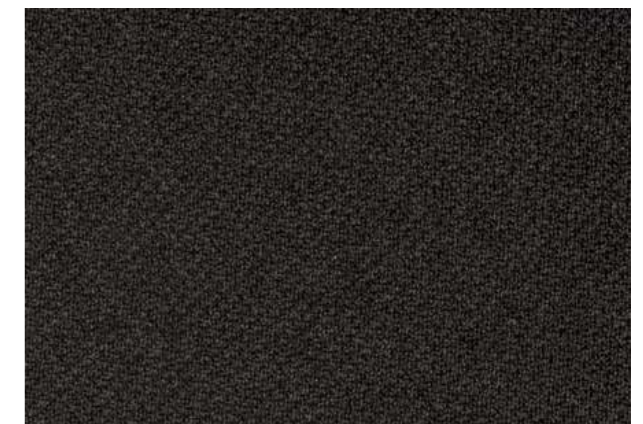

19





# Luxor

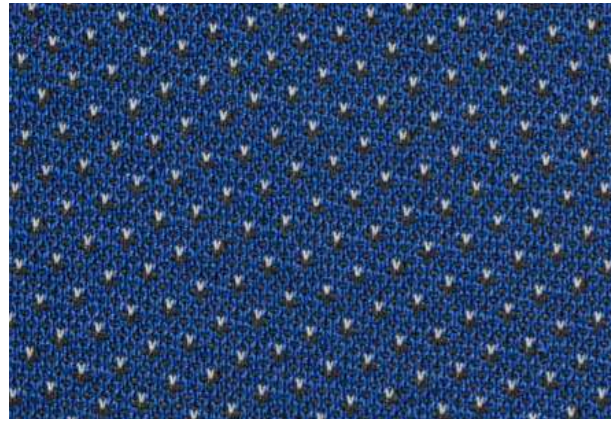

01

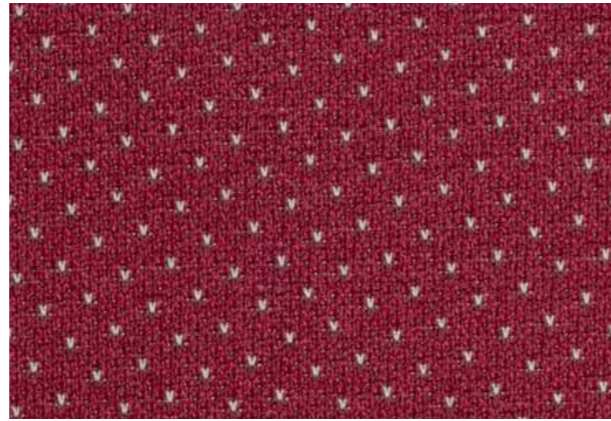

02

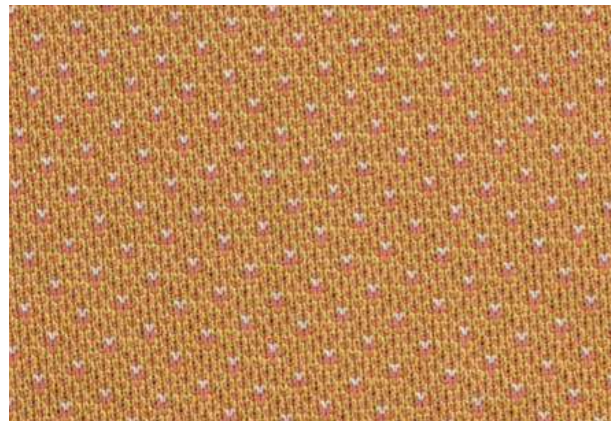

05



06

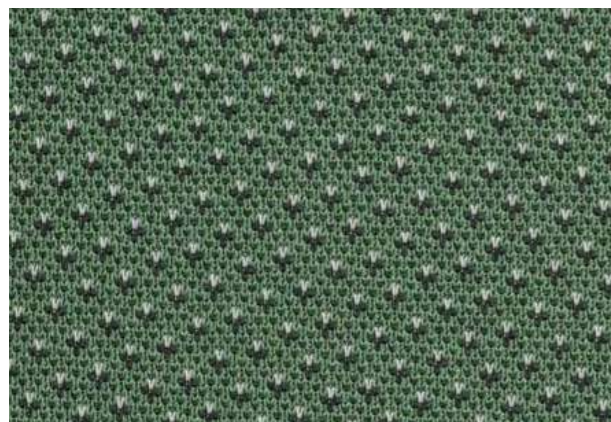

10

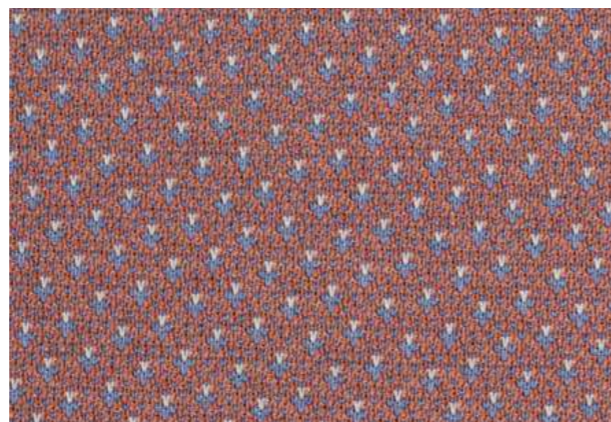

11



Circular elástico  
Knit woven elastic

Ancho: 160 cm  
Composición: 100% poliéster Trevira CS  
Gramaje: 195 gr/m<sup>2</sup>  
Martindale > 50.0000 ciclos  
Clasificación al fuego: M-1, C-1, EN-10201-1-2, BS. 5852

Width: 160 cm  
Composition: 100% polyester Trevira CS  
Grammage: 195 gr/m<sup>2</sup>  
Martindale > 50.0000 cycles  
Flammability: M-1, C-1, EN-10201-1-2, BS. 5852

# Luxor

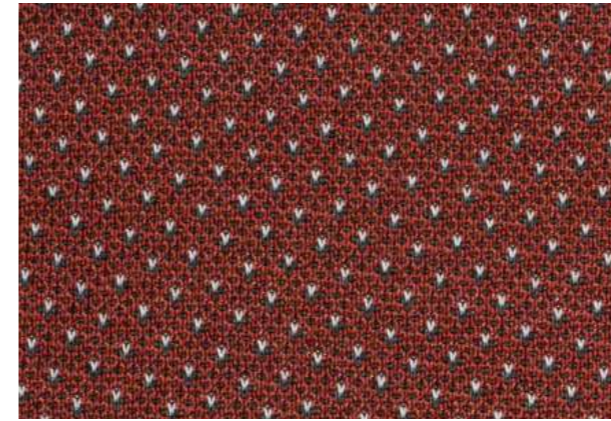

03

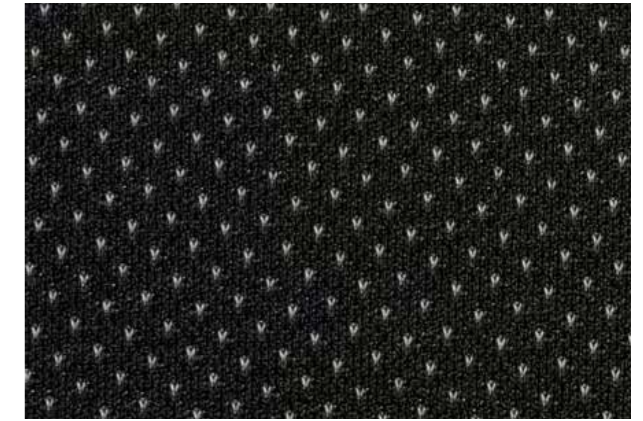

04



07

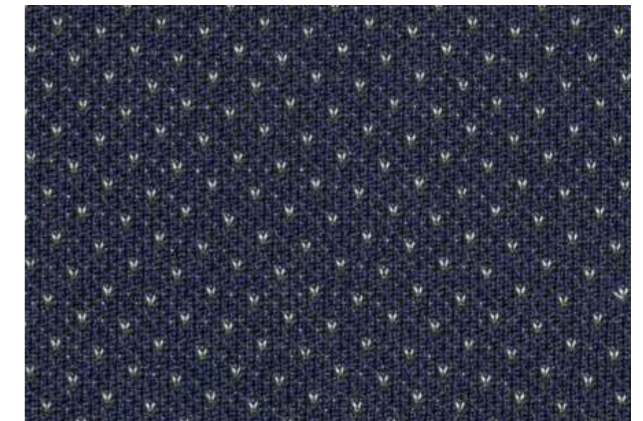

09

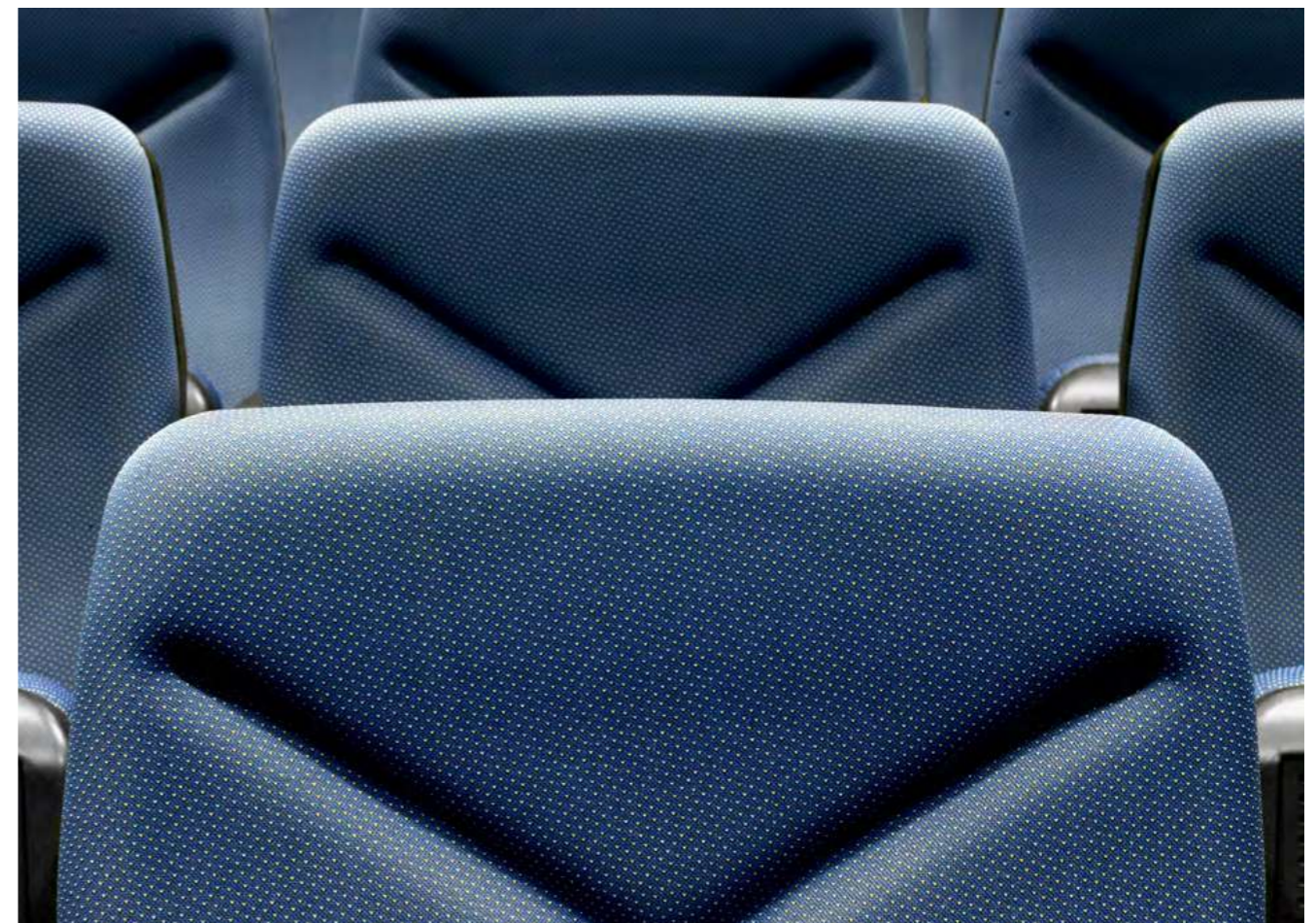



# Brillant

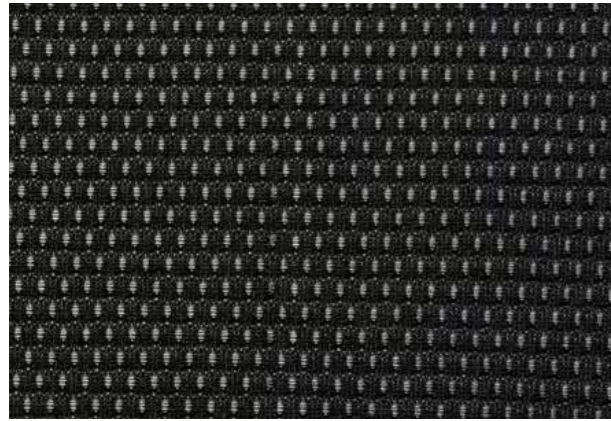

1100



1101



1105



1106



Hilo tintado  
Dyed thread



Circular elástico  
Knit woven elastic



Poliéster  
Polyester



Trevira  
Polyester



Ancho: 160 cm  
Composición: 100% poliéster Trevira CS  
Gramaje: 205 gr/m<sup>2</sup>  
Martindale > 50.0000 ciclos  
Clasificación al fuego: M-1, C-1, EN-10201-1-2, BS. 5852

Width: 160 cm  
Composition: 100% polyester Trevira CS  
Grammage: 205 gr/m<sup>2</sup>  
Martindale > 50.0000 cycles  
Flammability: M-1, C-1, EN-10201-1-2, BS. 5852

# Brillant

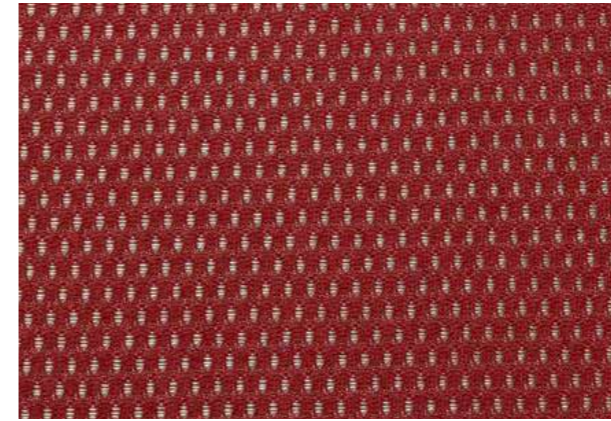

1103



1104



1107

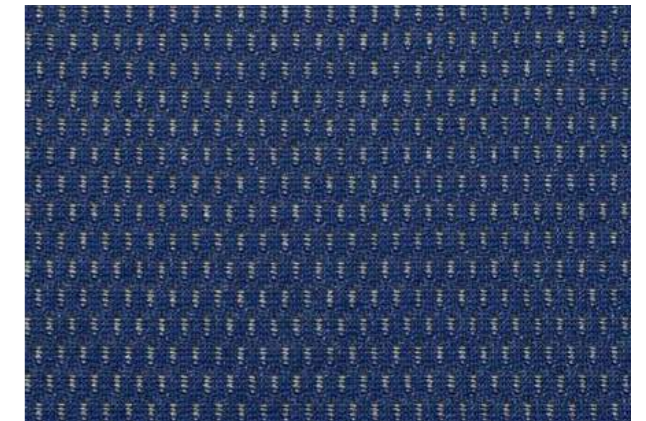

1108





# Classic

Terciopelo / Velvet

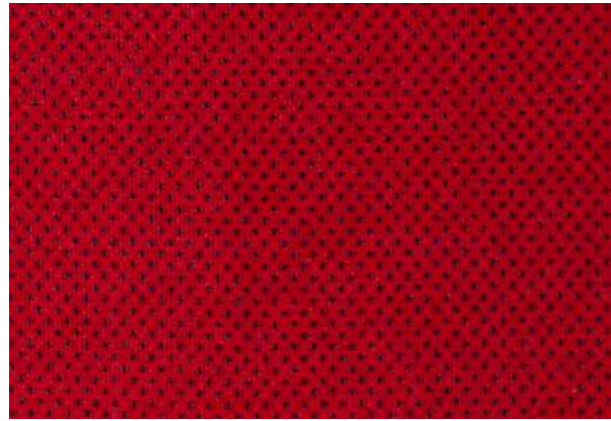

1001



1005



1008



1011

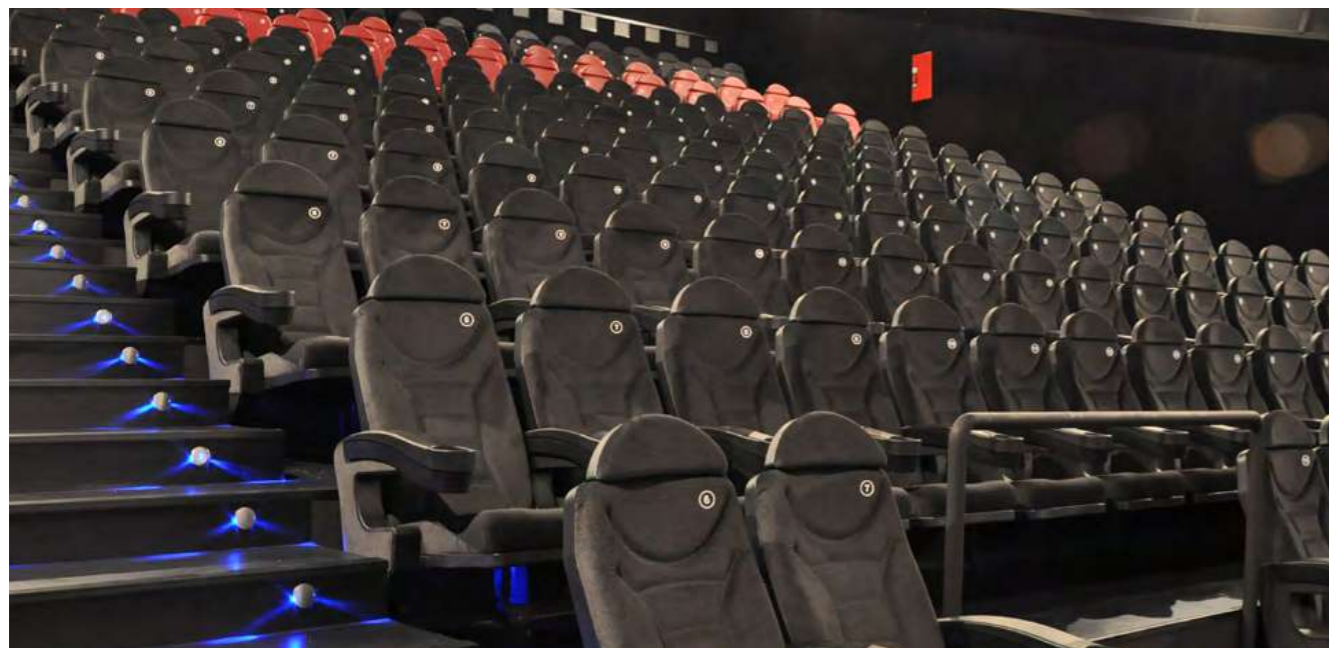

Hilo tintado  
Dyed thread



Circular elástico  
Knit woven elastic



Terciopelo  
Velvet



PES  
Poliéster  
Polyester



Ancho: 160 cm  
Composición: 100% poliéster Trevira CS  
Gramaje > 245 gr/m<sup>2</sup> ±5%  
Martindale > 50.0000 ciclos  
Clasificación al fuego: M-1, C-1, EN-10201-1-2, BS. 5852

Width: 160 cm  
Composition: 100% polyester Trevira CS  
Grammage > 245 gr/m<sup>2</sup> ±5%  
Martindale > 50.0000 cycles  
Flammability: M-1, C-1, EN-10201-1-2, BS. 5852

# Classic

Terciopelo / Velvet



1006



1007



1021

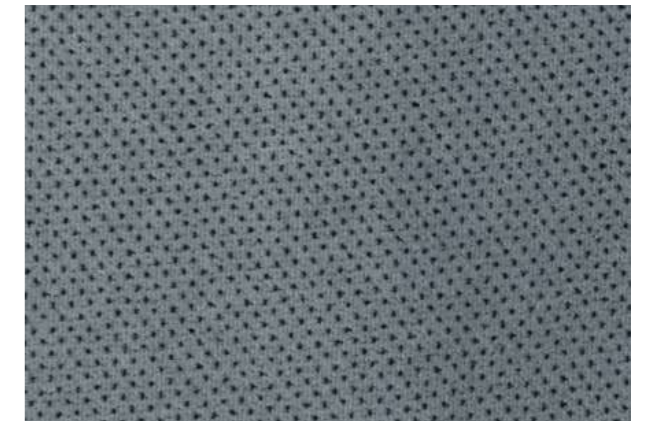

1022



Due to restrictions related to screens and printing techniques, the colours and textures shown in this catalogue might slightly differ from the real colours and textures of the upholstery fabrics and finishes



# Pantone

Terciopelo / Velvet

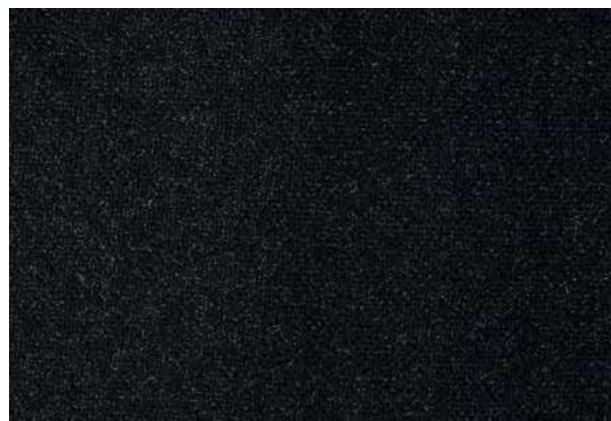

00



01



12



13



18



20

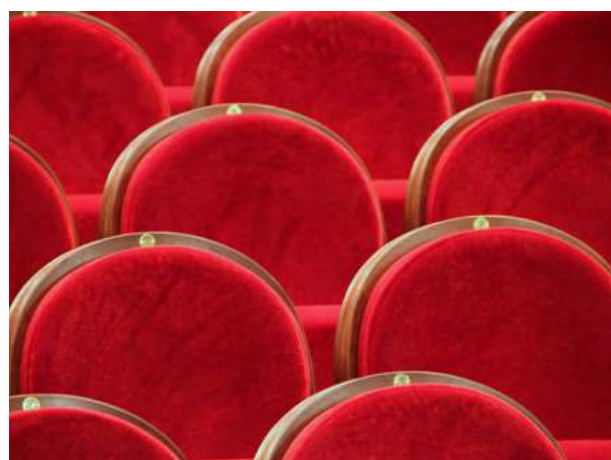

-  Hilo tintado  
Dyed thread
-   Poliéster  
Polyester
-  160
-  Terciopelo  
Velvet
-  Circular elástico  
Knit woven elastic

**Ancho:** 160 cm  
**Composición:** 100% poliéster Trevira CS  
**Gramaje:** 245 gr/m<sup>2</sup> ±5%  
**Martindale**> 50.0000 ciclos  
**Clasificación al fuego:** M-1, C-1, EN-10201-1-2, BS. 5852

**Width:** 160 cm  
**Composition:** 100% polyester Trevira CS  
**Grammage:** 245 gr/m<sup>2</sup> ±5%  
**Martindale**> 50.0000 cycles  
**Flammability:** M-1, C-1, EN-10201-1-2, BS. 5852

# Pantone

Terciopelo / Velvet



03



08

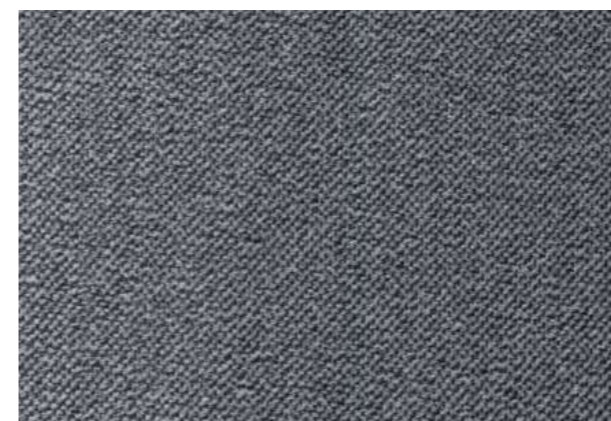

14



16







01



02



05

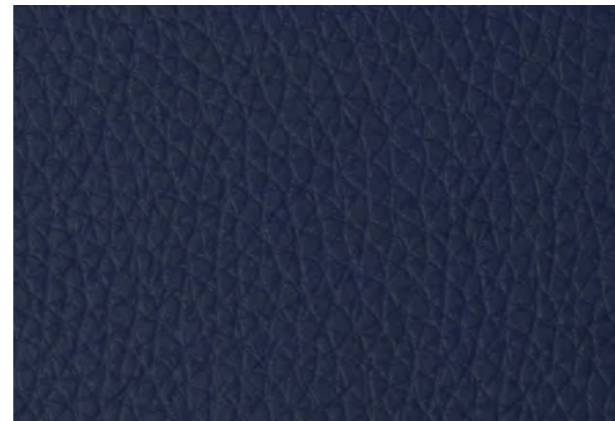

06



09



10



03



04



07



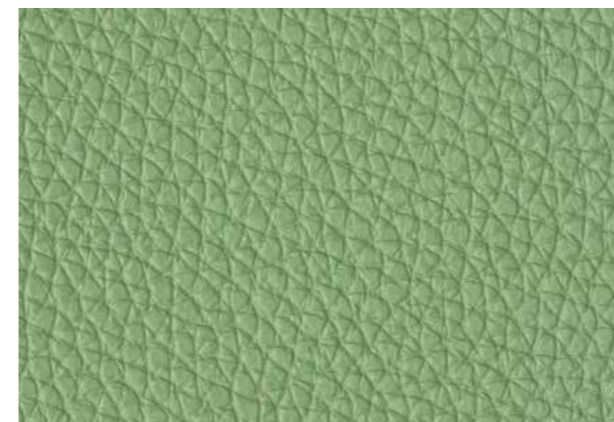

08





11



12

Eficaz contra hongos y bacterias  
 Effective against fungus and bacteria

Solidez del color a la luz artificial  
 Color-fast to artificial light

Resistente a entornos salinos  
 Resistant to salty environment

**Ancho:** 160 cm  
**Composición:** 94% PVC, 6% Poliamida  
**Gramaje:** 960 gr/m<sup>2</sup> ±10%  
**Martindale**> 160.0000 ciclos  
**Clasificación al fuego:** M-2, Opcional M-1

**Width:** 160 cm  
**Composition:** 94% PVC, 6% Polyamide  
**Grammage:** 960gr/m<sup>2</sup> ±10%  
**Martindale**> 160.0000 cycles  
**Flammability:** M-2, Optional M-1





# Dynactiv 175

Cuero Artificial / Artificial Leather

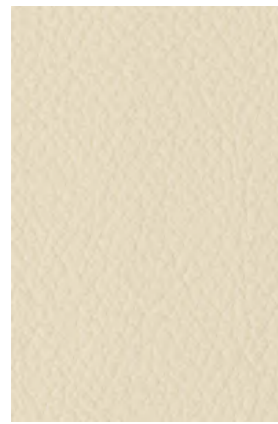

beige · 63269

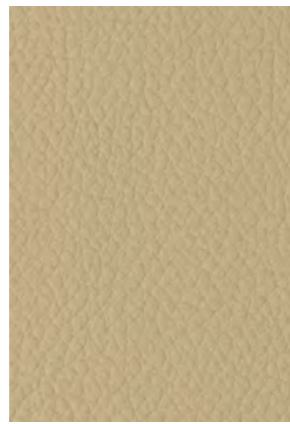

sand · 63259

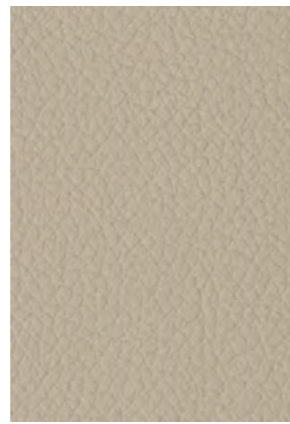

light stone · 63473

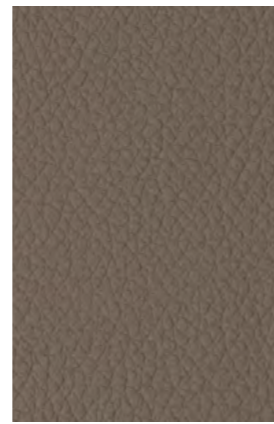

stone · 75577

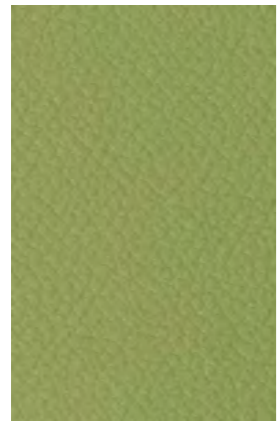

green · 11147

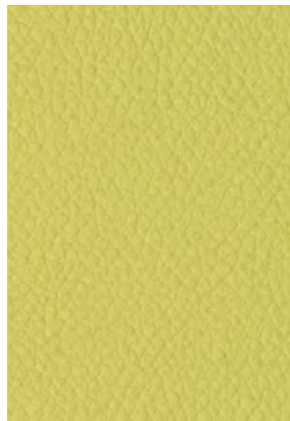

light green · 11149



yellow · 80452



light orange · 80453



bordeaux · 21832



purple · 90298



lila · 90259



dark blue · 31917



navy · 31920



black · 75052



grey · 75051



blue-grey · 32003

# Dynactiv 175

Cuero Artificial / Artificial Leather



dark stone · 44824



brown · 44702



wenge · 44694



dark green · 11148



orange · 21830



red · 21831



pink · 21834



fuchsia · 21833



green water · 11141

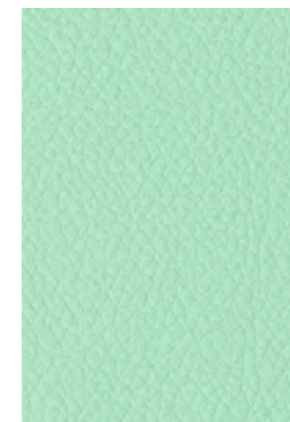

green water · 11150



sky blue · 31922



blue · 31921



lavender · 32004

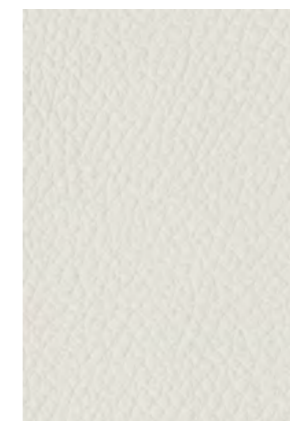

white · 63258

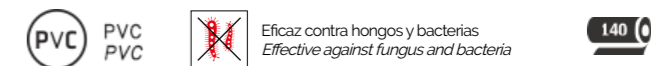

**Ancho:** 140 cm  
**Composición:** 80% PVC, 20% Poliester  
**Gramaje:** 655 gr/m<sup>2</sup> ±2%  
**Martindale**> 150.0000 ciclos  
**Clasificación al fuego:** M-2, Opcional M-1

**Width:** 140 cm  
**Composition:** 80% PVC, 20% Polyester  
**Grammage:** 655 gr/m<sup>2</sup> ±2%  
**Martindale**> 150.0000 cycles  
**Flammability:** M-2, Optional M-1



# Serie 100

Piel Natural / *Natural Leather*



102



103

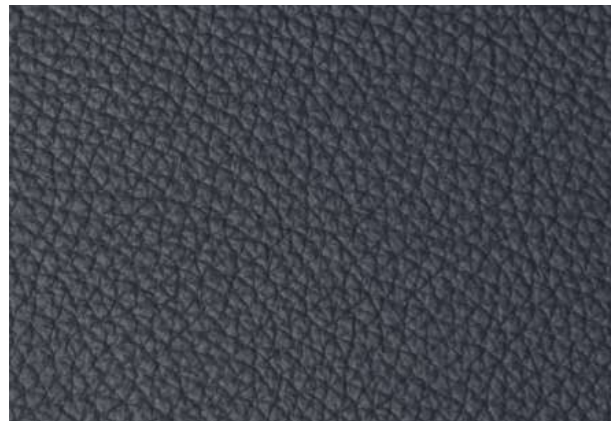

114

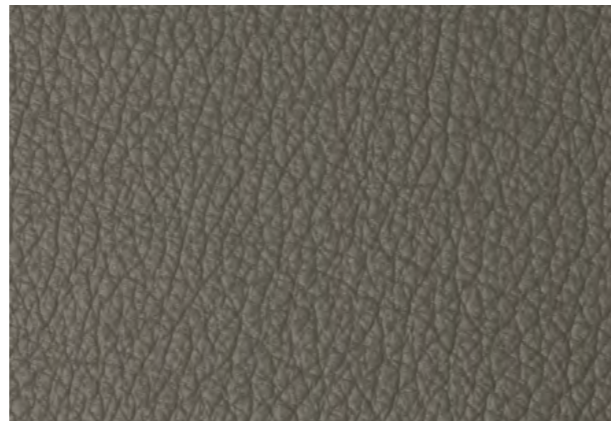

121



145

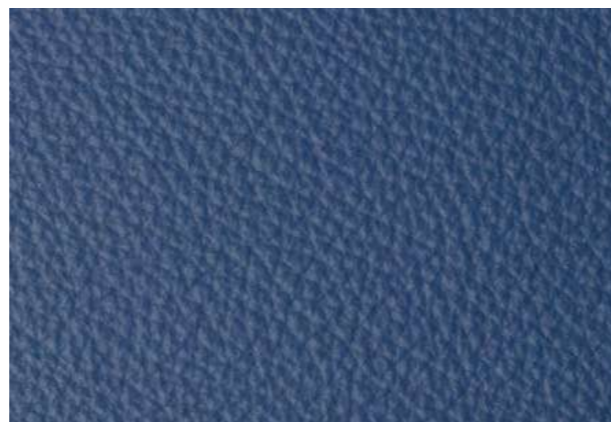

147

# Serie 100

Piel Natural / *Natural Leather*



104



108



127

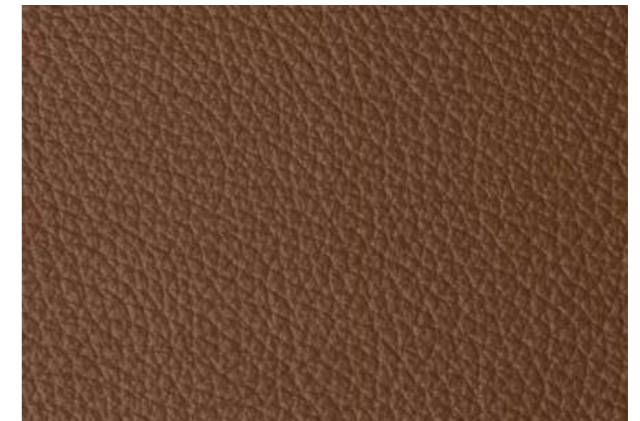

141

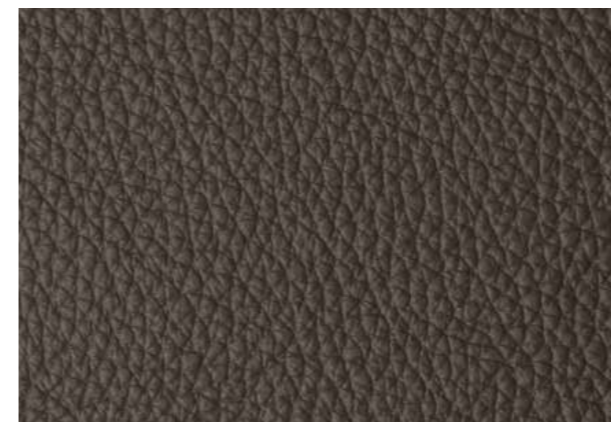

148

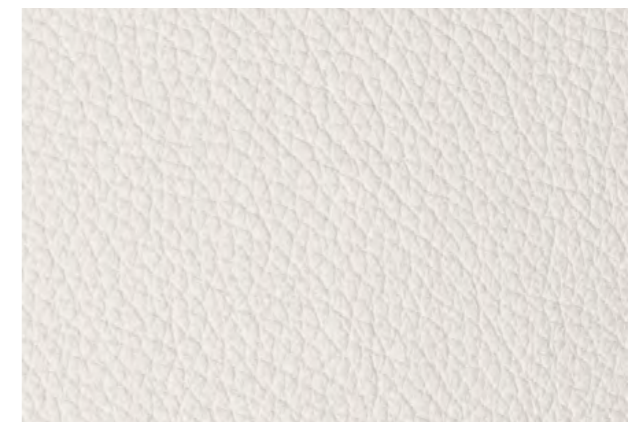

179



Tamaño aprox: 5m<sup>2</sup>  
 Composición: Piel 100% Natural  
 Grosor: 1.0 - 1.2 mm  
 Solidez del color: EN ISO 11640, EN ISO 150-B02  
 Clasificación al fuego: UNE EN 1021-1&2

Average size: 5m<sup>2</sup> (sq.m.)  
 Composition: 100% Genuine Leather  
 Thickness: 1.0 - 1.2 mm  
 Rub & light fastness: EN ISO 11640, EN ISO 150-B02  
 Flammability: UNE EN 1021-1&2





## Plásticos / *Plastics*



Amarillo / *Yellow* · Ral 1016



Rojo / *Red* · Ral 3020



Gris / *Grey* · Ral 7004

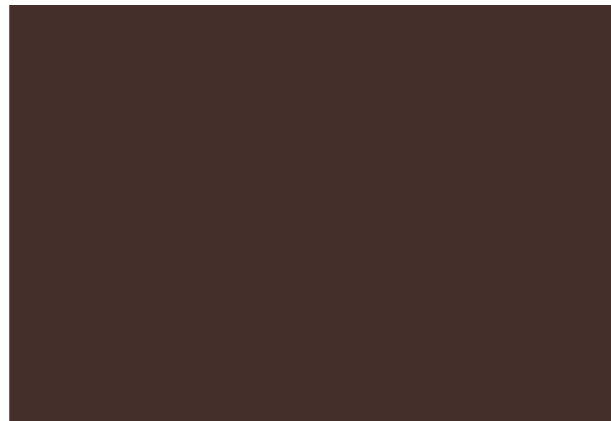

Marron / *Brown* · Ral 8017

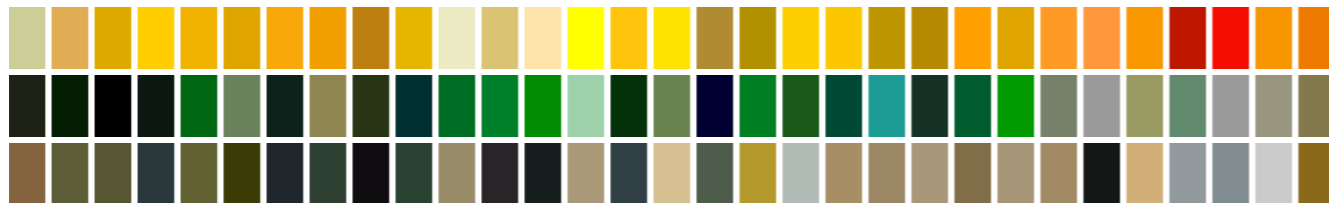

Fabricamos en cualquier color de la gama RAL a partir de más de 500 unidades.



## Plásticos / *Plastics*



Azul / *Blue* · Ral 5017



Verde / *Green* · Ral 6018



Negro / *Black* · Ral 9005

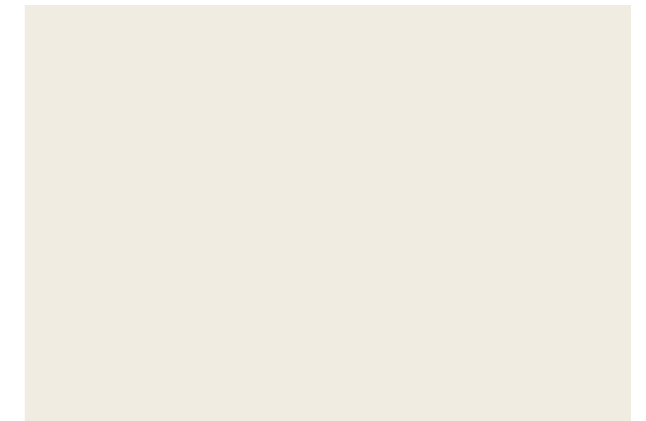

Blanco / *White* · Ral 9010



We manufacture in any color of the RAL range from more than 500 units.





## Plásticos / *Plastics*



Natural / *Natural* · P01



Avellana / *Hazelnut* · P02



Nogal / *Walnut* · P03



## Plásticos / *Plastics*



P 10



P 11



P 12



P 13



P 14



P 15



P 16



P 17



P 18



P 19



P 20





## Maderas / Woods



ME 00



ME 01



ME 02



ME 11

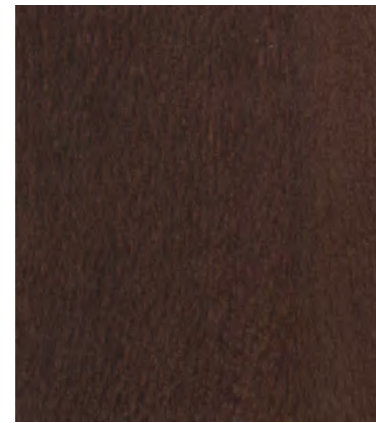

ME 14



ME 21



ME 30



ME 31

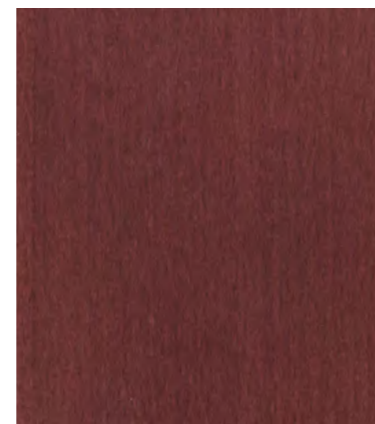

ME 32



ME 48



ME 50



ME 99

## Maderas / Woods



ME 03



ME 07

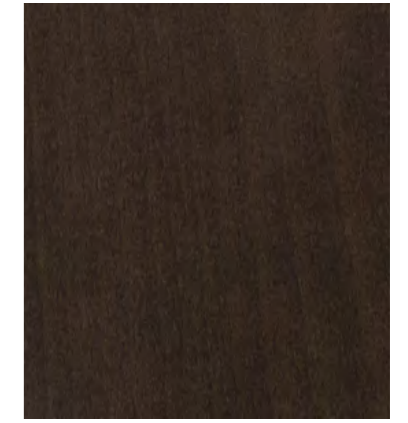

ME 09



ME 27



ME 28



ME 29



ME 37



ME 44



ME 46









**EURO SEATING  
HEADQUARTERS**

Polígono el Ram, nº 11  
26280 Ezcaray, La Rioja  
España  
Tel.: +34 941 427 450  
Fax: +34 941 427 218  
euroseating@euroseating.com  
www.euroseating.com

**EURO SEATING AMERICA**

Ctr. Tlajomulco – San Isidro Mazatepec nº 615 F  
45640 Santa Cruz de las Flores, Jalisco,  
México  
Tel.: (+52) 33 37 96 01 56  
Tel.: (+52) 33 37 96 52 82  
Tel.: (+52) 33 36 12 17 50  
euro.seating@euroseating-america.com  
www.euroseating-america.com

